

What's on

March

Full Length Drama Festival

April

Steam Engine Rally

May

Ballyclare May Fair

July

Summer Theatre
Summer Bands Concerts

August

Shoreline Festival & Classics in the Park
Jazz in the Garden at Sentry Hill
Summer Theatre
Summer Bands Concerts

September

Triathlon
Summer Theatre

October

Halloween Events

November

One Act Drama Festival

December

Christmas lights switch on
throughout the Borough
Pantomime

In addition to these main events, community festivals take place throughout the year. For information on dates and venues for all events visit

www.newtownabbey.gov.uk



Newtownabbey

BOROUGH COUNCIL

For further information contact
Newtownabbey Borough Council
Mossley Mill
Carnmoney Road North
Newtownabbey
BT36 5QA

T: 028 9034 0000
F: 028 9034 0062
E: info@newtownabbey.gov.uk
W: www.newtownabbey.gov.uk

Visit Newtownabbey



Newtownabbey
BOROUGH COUNCIL

Contents

History & Culture	4-5
Places to go	6-7
Shopping	8
Theatre	8
Cinema	9
Bowling	9
Restaurants	10-11
Golf	12-13
Leisure Centres	14
Kids Fun	15
Equestrian	16
Walking	16
Birdwatching	17
Cycling	17
Fishing	18
Accommodation	19-22
Map	Back page
What's On	Back page

History and Culture

Newtownabbey takes its name from the ancient monastery which originally stood in a field near Whiteabbey Hospital. The abbey was built by the Cistercian religious order (Trappist Monks) around 1250 but was damaged by the army of Edward Bruce in 1315. The ruins of the White Abbey survived for centuries but today there are no visible remains.

Carnmoney Hill is one of the greatest landmarks within the Borough. It is the site of many souterrains and raths including Dunanney Rath or 'Fort', which dates back to Celtic times and overlooks Carnmoney Cemetery on the southern face of the hill.

Carngraney (the Cairn of the Sun) in Roughfort is a prehistoric, 10-chambered, wedge-shaped tomb. Roughfort Motte nearby is a medieval mound and was a site of assembly for the United Irishmen under the command of Henry Joy McCracken before the Battle of Antrim in 1798. An oak tree dedicated to the United Irishmen stands in a field opposite the motte.

Carnmoney Parish Church is the site of an early Christian settlement traditionally believed to date to the 5th century during St Patrick's time. The old church was demolished in 1856 to make way for the present building. In the churchyard are many graves of local and international interest. For example, Nicholas Grimshaw, founder of Ireland's first cotton mill at Whitehouse in 1786, and 'Humpy Joe' Joseph Gills Biggar, one of the most controversial figures in Irish/British politics.

In Ballynure the ancient graveyard opposite Christ Church is a reminder of Jonathan Swift, author of Gulliver's Travels. Ordained in the Church of Ireland in 1695, Swift's Kilroot parish included Ballynure and he is said to have preached in this graveyard one Sunday when a congregation failed to turn up at the parish church. A blue plaque commemorating Swift's links with the area has been placed on the church ruin in the graveyard.

Each year the Ballyclare May Fair hosts one of the oldest horse fairs in Ireland. The dealing and haggling is intense and horse dealers from all over Ireland make the pilgrimage to Ballyclare on the Tuesday of the May Fair week.

Several historical societies and groups are active within Newtownabbey, running popular programmes of events throughout the year.

Heritage walking trails leaflets are available through the Council along with the contact details for the societies and general information about local heritage.

The White House is fine example of a plantation bawn (stone fortified dwelling) dating back to the 16th century. It stands on the foreshore of Belfast Lough and is owned by the White House Preservation Trust. King William III met with his military officers at the White House in June 1690 prior to the Battle of the Boyne.



Mossley was a flax spinning Mill from 1834 up until the 1990's. Newtownabbey is strongly linked with the industrial revolution and old mill buildings are a feature of the area. The Council has undertaken a massive restoration project at Mossley Mill and the development includes new civic offices and a tourist information centre.

By the end of 2009 the Mossley Mill site will contain a unique blend of civic and community facilities including a 400 seat theatre, interpretative centre / museum, exhibition space and extensive conferencing facilities. These are all set in a natural environment with Mossley Pond and Threemilewater River Park adjacent to the site.

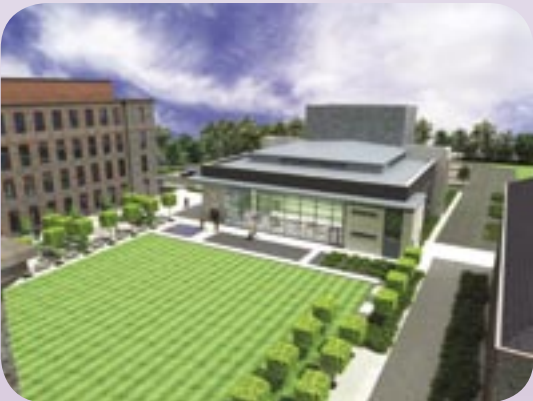

Sentry Hill Historic House & Visitor Centre

Sentry Hill is a 19th century farmhouse in the Parish of Carnmoney, County Antrim. The house and its contents provide a rare insight into life in rural Ulster during the 19th and early 20th centuries.

Sentry Hill was the home of the McKinney family, who came to Ireland from Scotland in the early 1700s. Remarkably the contents of the house have survived almost intact. This is largely due to William Fee McKinney who was born in 1832 and lived at Sentry Hill for most of his life. William built up a remarkable collection of diaries, family letters and an extensive library of books and pamphlets. Along with souvenirs from family travels abroad, William collected natural history specimens and items of local historical interest.

Over the years many guests have been warmly received at Sentry Hill by the McKinney family. The last of the family may now be gone but their welcome remains and the door is now open for you. You can wander down the path through the sheltering trees and step inside the snug old farmhouse. As you cross this threshold you will stand where the past shakes hands with the present.

Visit Sentry Hill and take part on a guided tour, view a short introductory video in the converted byre and see many of the fascinating objects and archives once hidden from view in the cupboards and drawers of Sentry Hill.

A small refreshment area is located in the old stables at Sentry Hill. Here you can enjoy morning coffee, a light snack or afternoon tea and purchase a souvenir of your visit. Or if you prefer the outdoors, take a stroll around the informal garden, the location for many of the McKinney family gatherings



Opening Hours:

April, May, June and September - Tuesday to Sunday 2 pm - 5 pm, Bank holidays 11 am - 5 pm (last tour 3:45 pm)
July and August - Tuesday to Saturday 10:30am-5:30 pm, Sunday 2pm - 5:30pm, Bank holidays 10:30am - 5:30pm (last tour 4:15pm) Closed: Monday 13th July

Contact:

40 Ballycraigy Road, Newtownabbey, BT36 8SX

Telephone: 028 9083 2363

Email: sentry.hill@btconnect.com

Website: www.newtownabbey.gov.uk/heritage/sentryhill

Patterson's Spade Mill

See history literally forged in steel at the last working water-driven spade mill in daily use in the British Isles. Hear the hammers, smell the grit and feel the heat of traditional spade-making. Guided tours vividly capture life during the Industrial Revolution and dig up the history and culture of the humble spade. Then take home one of only 150 hand-made spades produced each year that are on sale.

Opening hours:

April, May & September: 2-6pm, Saturday & Sunday only
June - August: 2-6pm, closed Tuesdays

Phone or see website for up-to-date opening hours

Contact:

751 Antrim Road, Templepatrick, Co. Antrim BT39 0AP
Telephone: 028 9443 3619
Email: pattersons@nationaltrust.org.uk
Website: <http://www.nationaltrust.org.uk/main/w-pattersonsspademill>



Ballyrobert Cottage Garden and Nursery

Ballyrobert Cottage Garden is a beautifully designed and maintained garden extending to more than two acres in rural County Antrim. William Robinson, the Irish-born, world renowned garden designer, was the inspiration for the layout of this unique, traditional location. A specialist nursery, stocked with a wealth of cottage garden plants, is available and open to the public.

Opening hours:

Open Daily 1 March to 30 September

Contact:

154 Ballyrobert Road, Ballyclare, County Antrim, BT39 9RT
Telephone: 028 9332 2952
Email: maurice@ballyrobertcottagegarden.co.uk
Website: www.ballyrobertcottagegarden.co.uk

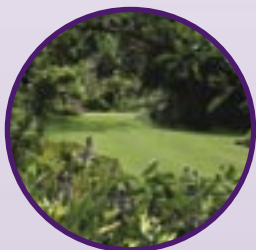

Shopping

An essential element of any visit!

For those who need some "retail therapy" whilst visiting Newtownabbey there is plenty to choose from. If you want to enjoy traditional shopping in the lively town of Ballyclare or the village of Glengormley you can do so 9.00am-5.30pm Monday-Saturday.



Northcott and Abbeycentre Shopping Centres have everything from small, interesting gift stores to large retail chains. Both centres have extensive opening hours.

Abbeycentre

Mon - Fri

9.00am - 9.00pm

Sat: 9.00am - 6.00pm

Sun: 1.00pm - 6.00pm

Northcott

Mon - Sat

9.00am - 5:30pm

Sun : 1.00pm - 5.00pm

Theatre

The theatre present a variety of programmes including small scale touring theatre, chamber music, craft tuition, exhibitions, comedy groups, jazz, readings and book launches.

If a night of drama, traditional music or comedy is what you want then the Courtyard Theatre at Ballyearl is for you.

For theatre information and tickets
Telephone: 028 9034 8287



Cinema

The 6 screens at the Movie House, Glengormley have 2 showings daily with a late show nightly. Matinees at weekends.

Book in advance by credit card or check listings.
The Movie House, Glengormley

T: 028 9083 3424

www.moviehouse.co.uk



Tenpin Bowling

Enjoy a fun day out with family and friends at the Sportsbowl with 16 lanes of tenpin bowling and Liddle Bigtoes Snacteria. Wheelchair access, free parking, cafeteria and children's birthday packages available.

Sportsbowl Glengormley

Mon-Sat – 11.00am-11.00pm

Sun – 12 noon-11.00pm

T: 028 9084 8323



Restaurant Directory

Ballad Inn

37 Main Street
Ballynure, Ballyclare
BT39 9AB
Tel: 028 9332 2291

Bambou

91 Templepatrick Road
Ballyclare, BT39 9RQ
Tel: 028 9332 2995

Barnaby's Restaurant

153 Ballyrobert Road
Ballyrobert, Ballyclare
BT39 9RT
Tel: 028 9335 4151

Bureau Bar & Bistro

637 Shore Road
Whiteabbey, Newtownabbey
BT37 0ST
Tel: 028 9086 6111

Café Alfresco

Unit 5, Ferbro Buildings
Ballyclare Road, Glengormley
Newtownabbey, BT36 5DZ
Tel: 028 9083 8588

China Court

17 Ballyclare Road
Glengormley
BT36 5EU
Tel: 028 9084 1705

Corrs Corner Hotel

315 Ballyclare Road
Newtownabbey
BT36 4TQ
Tel: 028 9084 9221

Harmony Chinese Restaurant

1 Ballyclare Road
Glengormley
Newtownabbey BT36 5EU
Tel: 028 9083 6600

Khyber Indian Restaurant

373-375 Antrim Road
Glengormley
Newtownabbey BT36 5EB
Tel: 028 9084 9414

Little Sicily Italian Restaurant

373 Antrim Road
Newtownabbey
BT36 5EB
Tel: 028 9084 2266

Maloney's Bar & Restaurant

401-403 Ballyclare Road
Kingsmoss
Newtownabbey BT36 4TH
Tel: 028 9083 2438

McDonald's Restaurarant

5 Longwood Road
Whitehouse
Newtownabbey, BT37 9UL
Tel: 028 9086 6551

Oregano Restaurant

29 Ballyrobert Road
Ballyrobert
Ballyclare, BT39 9RY
Tel: 028 9084 0099

The Royal Thai

377 Antrim Road
Glengormley
Newtownabbey, BT36 5EB
Tel: 028 9083 8764

Thunderdome Restaurant

2 Ferrier Court
Antrim Road
Glengormley, BT36 7XB
Tel: 028 9034 2266

Cafes

Abbeycentre Foodcourt
Longwood Road
Newtownabbey, BT37 9UH
Tel: 028 9086 8018

Ashers Bakery & Café
289 Carnmoney Road,
Glengormley
Newtownabbey, BT36 6JS
Tel: 028 9084 4285

Ashers Bakery & Café
56 Main Street
Ballyclare BT39 9AA
Tel: 028 9335 4744

Be...@ the Mill
Newtownabbey Borough
Council HQ
Mossley Mill
North Road, Carnmoney
Newtownabbey, BT36 5QA
Tel: 028 9034 0022

**Beatties Traditional
Fish & Chips**
5A Larne Road
Ballynure
Ballyclare, BT39 9UA
Tel: 028 9334 0008

Eden Craft Coffee House
27 Ballyclare Road
Glengormley
Newtownabbey, BT36 5EU
Tel: 028 9083 5101

Eva's Café
14 Abbotts Cross
Newtownabbey, BT37 9QU
Tel: 028 9086 3045

La Cuisine Gourmet Food Shop
21 Carnmoney Road
Newtownabbey
BT36 6HL
Tel: 028 9083 9173

Mugwumps Gifts & Coffee Shop
8 Longwood Road
Ballyclare
BT39 9LR
Tel: 028 9084 2374

Relish
63 Main Street
Ballyclare
BT39 9AA
Tel: 028 9335 2936

Simply Coffee
5-5A Carnmoney Road
Newtownabbey
BT36 6HL
Tel: 028 9083 5010

Golf

Whatever kind of golfer you are, in Newtownabbey you can enjoy your golf. Newtownabbey has golf courses for all abilities. If it is practice and tuition you need then the professionals at Ballyearl or Greenacres will do their best to sort out your swing before letting you out for some target practice on the driving range. The 18 hole parkland courses at Ballyclare and Greenacres provide challenging golf in the rolling County Antrim countryside.

Ballyclare Golf Club

25 Springvale Road, Ballyclare

Tel: 028 9332 2696

Location: Two miles north of Ballyclare

Secretary: H McConnell

Course Details: Par 71; SSS 71; Length 6,046 yds

(Green) 6,314 yds (White)/Competition

Set in the rolling, green countryside around the bustling, traditional market town of Ballyclare. This parkland course makes good use of the natural features of its landscape, in particular the local river and streams. The fairways are tree-lined and as expected, accurate driving is required for a good score.

General Information:

Opening Hours: dawn to dusk

Visitors welcome, except Thursday, Saturday & Sunday morning.

Clubhouse: 12.30 - 11.30pm, jacket & tie after 7.30pm

Meals after 12.30 by prior arrangement.

Ballyearl Golf & Leisure Centre

585 Doagh Road, Newtownabbey BT36 5RZ

Tel: 028 9084 8287

Location: 8 miles from Belfast city centre and close to M2 motorway.

Course Details: Par 27; SSS N/A; Length 2,520 yds

This is a public course with no members and no pre-booking. This par 3 nine hole golf course is excellent for the keen beginner or for those who wish to practice on a short course. A resident PGA professional is available throughout opening hours to provide expert advice and tuition. 27 floodlit driving bays and a shop are open each evening until 10pm. Last buckets 9.30pm.

General Information:

Opening Hours: 9.00am-9.30pm everyday

Visitors welcome any time.

No clubhouse – tea, coffee & snacks available.



Burnfield House Golf Course and Restaurant

10 Cullyburn Road, Newtownabbey BT36 5BN

Tel: 028 9083 8737 / Fax: 028 9083 2906

Location: Beside Mossley

Secretary: Michael Jackson

Professional: Summer Months

Course Details: Par 70; SSS 70; Length 5,490 yds

This is a nine hole course and membership is still open in various categories. A licensed restaurant is open to the public 7 days a week and there is a quiz on Thursdays at 9pm. Golfing societies and private parties are welcome and entertainment can be arranged on request.

General Information:

Visitors welcome

Greenacres Golf Centre

155 Ballyrobert Road, Ballyclare

Tel: 028 9335 4111

Location: 10 miles north of Belfast

Secretary/Owner: Stephen & Marilyn Crawford

Professional: As needs be

Course Details: 18 Hole Par 70 – 6038 yard challenging park course built into the rolling hills of the County Antrim countryside.

As well as the challenging 18 hole park course there is also a 9 Hole Par 3 option with a large green ideal for beginners or to sharpen up your game. There is also a 16 Bay golf driving range with pop-up and lots of targets and an 18 Hole purpose - built mini-golf centre. Barnaby's licensed restaurant overlooking the 18th green is open to the public 7 days a week. Golfing societies and private parties are welcome and entertainment can be arranged on request.

General Information:

Open daily (except Christmas Day)

Leisure Centres

Newtownabbey can boast some of the best in Leisure Centres in Northern Ireland.

The pool at Sixmile Leisure Centre, Ballyclare, features a unique "lazy river" and 48m waterslide. The health suite, fitness suite and spa bath offer every conceivable way of toning up, chilling out and cooling down.

Northern Ireland's largest leisure centre, the Valley, has undergone a massive transformation to take it into the new Millennium. The well-equipped fitness suite, dance studio and children's soft play area are some of the recent additions to the other popular activities available at the Valley.

Outdoor sports fans at the Valley can enjoy their team sports on the all weather pitches.

The Ballyearl Arts & Leisure Centre has a unique country club setting and is a rare location where sports and arts meet recreation. The Courtyard Theatre, Ballyearl is the base for all sorts of arts activities from craft classes, photography and exhibitions to cultural events. The Earl fitness suite and squash courts will put you through your paces. The floodlit covered driving bays allow golf enthusiasts to practice whatever the weather.

Ballyearl Arts & Leisure Centre

585 Doagh Road, Newtownabbey, BT36 5RZ

Tel: 028 9084 8287

Opening Hours: Mon-Sun: 9.00am - 9.30pm

Sixmile Leisure Centre,

Ballynure Road, Ballyclare, BT39 9YU

Tel: 028 9334 1818

Opening Hours:

Mon/Wed/Fri 10.00am - 10.00pm

Tues & Thurs 7.30am - 10.00pm

Sat & Sun 10.00am - 6.00pm

Early morning swims:

Tues & Thurs 7.30am - 9.30pm

Fitness suite opening hours:

Mon-Fri 6.30am - 10.00pm

Sat & Sun 9.00am - 6.00pm

Valley Leisure Centre

40 Church Road, Newtownabbey, BT36 7LJ

Tel: 028 9086 1211

Opening Hours:

Mon-Fri 6.30am - 10.00pm

Sat & Sun 9.00am - 6.00pm

Kids Fun

Fun Works

Indoor Play & Party Centre
Unit 3 Glenwell Road
Glengormley
Co Antrim
BT36 7RF
Tel: 028 9083 0010
www.funworksplay.co.uk

The latest indoor play centre to open in Northern Ireland is the Fun Works in the centre of Glengormley. Its huge play frame is crammed full of exciting activities, from slides and crawl tubes to a mini football pitch, plenty to keep the kids happy.

Fun Works haven't forgotten the mums and dads either - they also have a great coffee shop and upper level viewing gallery to watch the kids have fun while you relax on the leather sofas and enjoy your cappuccino.

Opening times: 10am to 7pm 7 days a week.

Cheeky Monkeys

Children's Indoor Play Centre
Unit 44 Dennison Industrial Estate
Ballyclare
Co Antrim
BT39 9EB
Tel: 028 9335 2030

This Indoor Play Centre offers fun for all ages including specific areas for children under the age of three and those over three. Parents can also avail of the coffee shop offering a range of refreshments.

Rooms are also available for parties and special occasions.

Opening Times:

Open every day from
10am to 7pm



Equestrian

Beeches Equestrian Centre

171 Ballycorr Road, Ballyclare
Tel: 028 9335 2441

The Beeches Equestrian Centre is open all year and offers indoor and outdoor activities. British Horse Society approved.

Laurel View Equestrian Centre

18 Knowehead Road
Ballyclare
BT39 0BX
Tel: 028 9083 0649
laurelview01@btinternet.com
www.laurelview.co.uk



A British Horse Society approved riding, training, livery and competition centre. Providing tuition for all levels on a daily basis. The excellent facilities at Laurel View include two large indoor arenas, all weather arenas, a cross country course and tack shop. Private and semi-private lessons available.

Walking

Carnmoney Hill

Carnmoney Hill is one of a chain of hills, steeped in history and biodiversity, which watch over Belfast. This Woodland Trust managed site has recently been designated a Local Nature Reserve, which celebrates the value of this site for both people and wildlife. Walking trails through the site are available for all abilities, with some leading to the summit for spectacular views of Belfast Lough and beyond. While enjoying the walks, visitors will also experience ancient woodland, mature hedgerows, wetlands and open water and, if you are quiet, the wildlife these habitats support!

Monkstown Wood

Monkstown Wood is a Woodland Trust owned site which consists of a linear path through a range of habitats including a river corridor, hedgerows, semi-natural woodland and open spaces. This area is a gentle walk suitable for people of all abilities and the range of habitats will allow the visitor to appreciate the importance of natural open space within this densely populated area. The range of habitats also provide an important resource and great transport corridor for our local wildlife.

Bird Watching

The variety of parks and open spaces in Newtownabbey can provide bird watching opportunities throughout the Borough; however, the bird watching haven of Newtownabbey has to be on the shores of Belfast Lough. Belfast Lough has various designations due to the presence of important bird species. The range of habitats including mudflats, lagoons and important feeding/roosting sites adjacent to the lough, provide ideal conditions for these birds. Species to be noted include Redshank, Oystercatcher, Goldeneye and Scaup. Wildfowl species such as Wigeon, Mallard and Teal as well as waders including Dunlin, Ringed Plover and Bar-tailed Godwit plus many more can be seen in this area.

Loughshore and Hazelbank Parks, Gideon's Green and Whitehouse Lagoon all provide excellent opportunities to watch these birds in their natural habitat.

Cycling

A number of high quality cycling routes exist within the Borough and the Council is continuing to extend the network. The circular route around the Valley Park links to the linear path following the Glas-na-Braden River eventually joining the Loughshore at Gideon's Green.

The Newtownabbey Way is a new route, again linking the Loughshore to the urban part of the Borough. From Whiteabbey the path follows the Threemilewater River under the impressive Bleachgreen railway viaducts and emerging into Monkstown local nature reserve and on to Monkstown Village Centre. By the end of 2009 the route will be extended to the Council's headquarters at Mossley Mill and further to Corrs Corner.

For those looking to go further afield, the Loughshore path is part of National Cycle Network 93 which allows cyclists (and walkers) to make their way to the centre of Belfast and from there, to Lisburn.

The majority of these paths are away from busy traffic.

Details of the route and how to hire bicycles can be found on the Council's website: www.newtownabbey.gov.uk

Fishing

Coarse fishing is available on the Sixmilewater River and trout fishing is available outside Ballynure.

Straid Fishery

The 22 acre lake at Straid is one of Ireland's top trout fisheries regularly yielding fish over 10lbs with boat and bank fishing available. Refreshments and fishing flies are available from the lodge. For the novice there are classes to introduce you to fly fishing.

21 Castletown Road
Straid
Ballyclare
BT39 9PU
Tel: 028 9334 0099
straidfishery@live.co.uk



Tildarg Fishery

A purpose built lodge overlooking a 17 1/2 acre Stillwater lake. One of Northern Ireland's most beautiful and best equipped fisheries to suit all anglers.

Regularly stocked with 2 1/2 to 10lb rainbow trout.

Tildarg is a 16-acre lake set in the hills just north of Ballyclare. Stocked with 2-3lb Rainbow Trout and holding stock of naturally breeding Rainbows it provides excellent boat and bank fishing with easy access.

Facilities include a purpose-built fishery lodge including a shop and angler's rest room with log fire. There are wheelie boats that will take a wheelchair and have an electric engine, which are free to disabled anglers. Flies, tackle, confectionery and cold drinks are available.

42 Breckenhill Road
Ballyclare
BT39 OTB
Tel: 028 9334 0604
www.tildargfishery.com
info@tildargfishery.com

Accommodation

Hotels

CORR'S CORNER HOTEL

315 Ballyclare Road
Newtownabbey
BT36 4TQ
Tel: 028 9084 9221

Fax: 028 9083 2118

Email: info@corrscorner.com

Web: www.corrscorner.com

Contact: Bridgene McKeever

Relax in the warm welcoming atmosphere of this newly refurbished family run hotel. Ideally situated on the M2/A8, 7 miles north of Belfast, 14 miles from Larne Harbour and Belfast International Airport. Great location for conferences, touring or shopping. Delicious A La Carte menu served all day in Lady R bar and Corriander restaurant.

68 Ensuite Bedrooms (singles, doubles, twins, family rooms, suites)
B&B From £69.00



CHIMNEY CORNER HOTEL

630 Antrim Road
Newtownabbey

BT36 4RH

Tel: 028 9084 4925

Fax: 028 9084 4352

Email: info@chimneycorner.co.uk

Web: www.chimneycorner.co.uk

Contact: Margaret Reid

Originally the old half-way house between Belfast and Antrim, the hotel has grown from a highway inn to a modern hotel with all conference facilities. A favourite venue for the business and leisure traveller.

63 Twin/Double all

En-suite

Room Only

£40.00

Open All Year



Licensed Guest Houses

FIVE CORNER'S GUEST INN

249 Rashee Road

Ballyclare

BT39 9JN

Tel: 028 9332 2657

Fax: 028 9334 9769

Contact: Heather or Max

Family run pub and restaurant. 200 yards to Ballyclare Golf Club. 2 miles to Tildarg Fishery, 3 miles to Straid Fishery, 10 miles to both airports, 8 miles to Larne Ferry Terminal.

9 Twin/Double 2 Family – All En-suite
B&B £45.00 Single/£64.50 Twin

– breakfast included

Open All Year except Christmas

Bed & Breakfasts

ABBAY HOUSE

57 Collinbridge Park

Glengormley

Newtownabbey

BT36 7SY

Tel: 028 9083 3041

Email: abbeyhouseni@gmail.com

Web: www.abbeyhouseni.com

Contact: Denise Robinson

Situated five miles from Belfast. Centrally heated with tea/coffee facilities. Television, hair dryer and trouser press in each room. Beside Belfast Zoo, lounge bars, restaurants, bowling alley, cinema and shopping centres. Twenty minutes from Airports and Larne Harbour.

3 x twin En-suite rooms

£29.00 per person sharing incl.

breakfast

£37.00 for single let incl. breakfast

ABBAYDENE HOUSE

20 Abbeydene

Manor

Newtownabbey

BT37 9JQ

Tel: 07810781533

Mob: 07880992335

Email: eclifford@abbeydene.co.uk

Contact: Tim Clifford

This beautiful Victorian mansion is set in a quiet location overlooking Belfast Lough. Its fabulous location at the end of the M5 motorway makes it easy to find and convenient to Belfast and a range of other attractions.

2 x Double

1 x Twin En-suite rooms

£35.00 per person incl. breakfast

No single supplement



BEECHCROFT

43 Belfast Road
Ballynure
BT39 9TZ
Tel/Fax: 028 9335 2334
E-mail:
bookings@beechcroftbandb.co.uk
Web: www.beechcroftbandb.co.uk
Contact: Barbara McKay

Friendly welcome assured in this farmhouse accommodation. Situated on A8 close to ports and airports. Uninterrupted country views, safe parking and the ideal base for country pursuits and sightseeing.

1 Double,
2 Twin all En-suite
B&B £30 single
(£50 per double room)
Opt: Evening Meal/Full Board.
Open All Year except Christmas

BURNSIDE

12 Cullyburn Road
Newtownabbey
BT36 5BN
Tel: 028 9083 7342
Contact: Renee Magee

Modern Country Bungalow overlooking Belfast Lough, situated off the A8 close to ferries and the airport. Facilities available nearby are golf, horse riding, leisure centres, Belfast Zoo, fishing. Private car park
Open All Year
2 Double Rooms
B&B £25 Single/£45 Double

CHERITH HOUSE

39 – 41 Castle Road
Ballynure
Ballyclare
BT39 9QF
Mobile:
078 7926
0645
– preferred
method of
contact

Tel:
07814672330
Email: jim@cherith-house.com
Web: www.cherith-house.com
Contact: Jim Pattison

A warm welcome awaits you at Cherith House. Situated just off the main A8 (Belfast to Larne Road) just a few minutes from Ballyclare and on the main route to the North Antrim Coast and the Glens of Antrim. TV/Lounge Conservatory and dining room for guest use. Safe private parking.
1 double room 2 twin room



B&B £27 per person
children 3 - 12 £13.50
Evening meals available upon request
Open All Year

MANOR ROSE

12 Rogan Manor
Newtownabbey
BT36 4BB
Tel: 028 9084 8349
Mob: 07873137492
Contact: Roseleen McCaffrey

Modern semi-detached property situated off the A8 close to ferries and the airport. Facilities available nearby are golf, horse riding, leisure centres, Belfast Zoo, fishing.

ROCKBANK

40 Belfast Road
Ballynure
BT39 9TZ
Tel: 028 9335
2261
Contact:
Margaret Mills
Email:



info@rockbankbandb.co.uk
Web: www.rockbankbandb.com

Quiet farmhouse location convenient to airports and ferries. Entrance 9 miles from Larne 12 miles from Belfast on A8. Day trips along the Antrim Coast to Giants Causeway and other scenic areas an option.
Open all year. 1 Family/1Twin En-suite, 1 Double
B&B £30 single
£50 per double

RUA-WAI FARM

149 Templepatrick Road
Ballyclare
BT39 9RW
Tel: 028 9335 2417
Prop: Mrs Annie Hunter

Twenty acre farm with horses and fishing. 12 miles from Larne Harbour. 12 miles to Belfast. 8 miles to International Airport. Farm on the A57. Home Baking. Cup of tea on arrival. Open: Jan-Dec.
2 Double En-suite
1 Twin h/c / 1 Single h/c
BB £20.00-
£22.00pp
Open All
Year except
Christmas



THE COTTAGE

38 Ballymena Road
Doagh
Ballyclare
BT39 0QR
Tel: 028 9334 0483
Mobile: 078 4374 9054
Contact: Marty Fleck

Modern bungalow on the outskirts of Doagh Village on the B59. Ideal for touring. Close to all ferries and airports. Many local attractions, shops, antique, hair salon, Chinese Takeaway, pubs/restaurant etc within 2 minutes walking distance. Choice of breakfast. Safe off road parking.
1 Double 1 Family All En-suite
B&B £25 pps, £30 Single
Open All Year.

TIR NA NÓG

89 Colinward Avenue
Glengormley
BT36 6DZ
Tel : 02890 878 595
Email : information@tirnanogbelfastbandb.co.uk
Web: www.tirnanogbelfastbandb.co.uk
Contact : Miss Laurence Schlecht

Conveniently located 15 mins from Belfast city airport, ferry terminal, and 20 mins from the international airport. Beside the Zoo and a 10 min drive from Belfast and Carrickfergus castles.

We speak French,
Spanish, and
Basque.

Belfast cab
tours of Antrim
coast, giants
causeway and
Bushmills also
available.

1 double room
£50 per night
Open all year round.

109 Jordanstown Road

109 Jordanstown Road
Newtownabbey
Antrim
BT37 ONT
Tel: (028) 9086 4702
Contact: Grace McCabe

Experience a friendly atmosphere in this family run town house with home cooking, home made bread, jams and fresh food.

Self - catering

FERNAGH HOUSE

63A Fernagh Drive
Newtownabbey
BT37 0BH
Tel/Fax: 028 2588 0408
Contact: Mrs Barbara Hill

Luxury non smoking self catering, convenient to the shore of Belfast Lough. An attractively furnished and well equipped two storey detached house within a ten minute drive of Belfast. Living room, kitchen with dining area. Three bedrooms with master en-suite.
Accommodates 5
£400 High, £270 Low
Open All Year

FERNAGH LODGE

63A Fernagh Drive
Newtownabbey
BT37 0BH
Tel/Fax: 028 2588 0408
Contact: Mrs Barbara Hill

Luxury non smoking self catering, convenient to the shore of Belfast Lough. An attractively furnished and well equipped two storey detached house within a ten minute drive of Belfast. Living room, kitchen with dining area. Three bedrooms with master en-suite.
Accommodates 6
£400 High, £270 Low
Open All Year

ROCKBANK APARTMENT

40 Belfast Road
Ballynure
BT39 9TZ
Tel: 028 9335 2261
Email: info@rockbankbandb.co.uk
Web: www.rockbankbandb.com
Contact: Margaret Mills

Quiet farmhouse location convenient to airports and ferries. Entrance 9 miles from Larne 12miles from Belfast on A8. Day trips along the Antrim Coast to Giants Causeway and other scenic areas an option. Open all year.
1 Self Catering Unit inc. 1 Double room
Rates available upon request



WOODBANK SELF-CATERING

451 Shore Road
Newtownabbey
BT37 9SE
Tel/Fax:
028 9086 3567
Email: rosemarysherlock@yahoo.co.uk
Contact: Rosemary Sherlock

3 friendly family-run properties located on the Lough Shore in the grounds of a historic Georgian residence. Access to private slipway, shoreline walks and convenient to shops and all forms of transport. Fishing, golf, sailing, walking horse riding and tennis nearby.

Coach House 2 star.

3 Units Accommodates 6 per unit
£425 per week
Open All Year.

WOODLAND APARTMENT

Flat 13b Woodland House
Woodland Drive
Newtownabbey
BT37 9SG
Tel: 028 9086 3233
Mob: 077 2146 6478
Email: elsiespoerri@utvinternet.co.uk

Enjoying beautiful open views of the surrounding countryside and adjacent to the Lough Shore Park. Woodland Apartment is a two bedroom self catering apartment which sleeps four. Conveniently located near the main motorways, public transport, shops and leisure facilities.

1 x 2 bedroom unit – sleeps 4
Self Catering Weekly (Sat – Sat)
£300.00pw

UNIVERSITY OF ULSTER

Jordanstown Road
Newtownabbey
BT37 0QB
Tel: 028 9036 6236
Fax: 028 9036 6862
Email: gr.campbell@ulster.ac.uk
Web: www.ulster.ac.uk/accommodation/
Contact: Glenda Campbell

On a semi rural setting a short distance from Belfast, the University of Ulster's Jordanstown campus, offers a great choice for the individual traveller, families or conference groups. All accommodation is self catering; choose from Traditional Halls, excellent 5/6 Bedroom houses and 1 or 2 person self contained flats. En-suite rooms available from summer 2008. Other on campus amenities available.

400 rooms available
£69 per week based on 6 sharing
£21.15 per night per person
Open early June – early September

Caravan Parks

JORDANSTOWN CARAVAN PARK

Jordanstown Loughshore Park
Shore Road
Whiteabbey
Newtownabbey
BT37
Tel: 028 9034 0000
Fax: 028 9034 0062
Email: info@newtownabbey.gov.uk
Web: www.newtownabbey.gov.uk
Prop: Newtownabbey Borough Council

Located 5 miles north of Belfast on the Shore Road (A2) convenient to ferry terminals, Belfast, Causeway Coast and Glens. Electric hook up available. Nearby amenities include picnic areas, childrens play area. Close to University of Ulster and bus routes to Belfast and Antrim Coast. Pre-booking recommended.
6 touring/motor caravans £9
£1.50 for electric hook up



Newtownabbey
BOROUGH COUNCIL